

Map to "Christmas in July" at Salvation Army Hospitality House

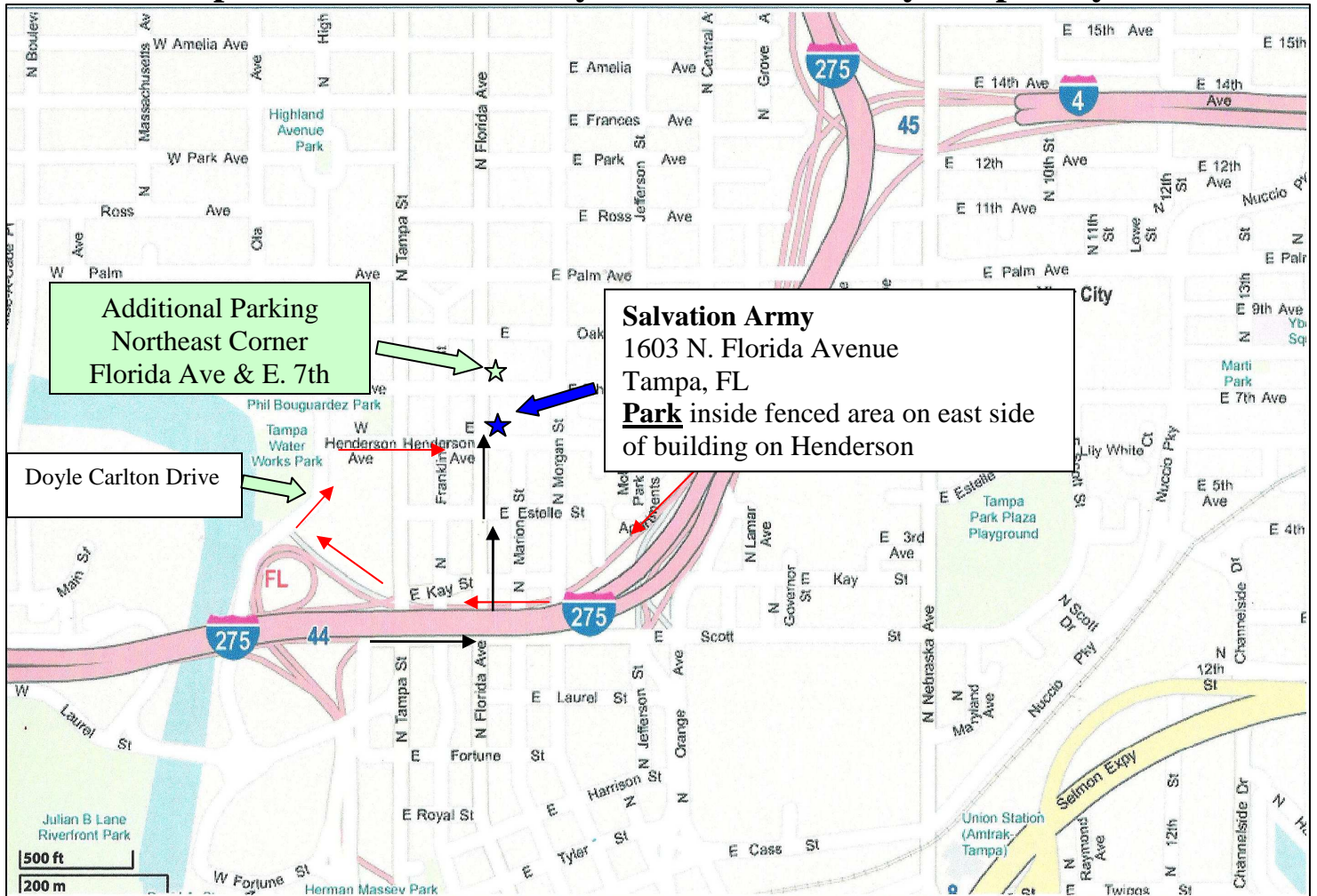

From the East: I-4 to I-275 South (See **RED** arrows)

Traveling south on I-275 after the I-4 Interchange, take **Exit 45A "Downtown East-West"**

Follow signs for **"Doyle Carlton Drive"**

Turn **right onto Doyle Carlton Drive**

Take the right onto **W. Henderson Avenue**

Follow Henderson across Florida Avenue and **park in the fenced area** (on the left) on the east side of the building

For additional parking turn **left onto N. Florida Avenue** (one way street going north) and ***immediately get into the right lane to make a right turn onto the next street (7th avenue)***

Turn **right onto 7th Avenue** and make a left turn into the parking area (just north of the Salvation Army Facility)

From the West on I-275 (See **BLACK** arrows)

Traveling north on I-275 take **Exit 44 "Downtown East"**

Stay in the left of the two exit lanes

At the **first stoplight get into the left lane** (You are now on Scott Street and the cross-street is N. Tampa Street)

At the next **stoplight (Florida Avenue)** turn left (Florida Ave is One Way going north)

Immediately get into the right lane to turn right onto Henderson Avenue. Turn left into the fenced area (on the left) on the east side of the building to park. If there is no parking there, you may go north through the parking lot and cross 7th to the additional parking lot.

For Additional Parking **Go past the next stoplight** (W. Henderson Ave) and **turn right onto 7th Ave** into the parking lot.